

5" RAISED FLOORING - 1" x 12" x 10' S4S
 KD Solid Wood Lumber on 3/16" x 2" x 2"
 Angular Bar finish with POLYFLOOR
 Polyurethane Wood Varnish

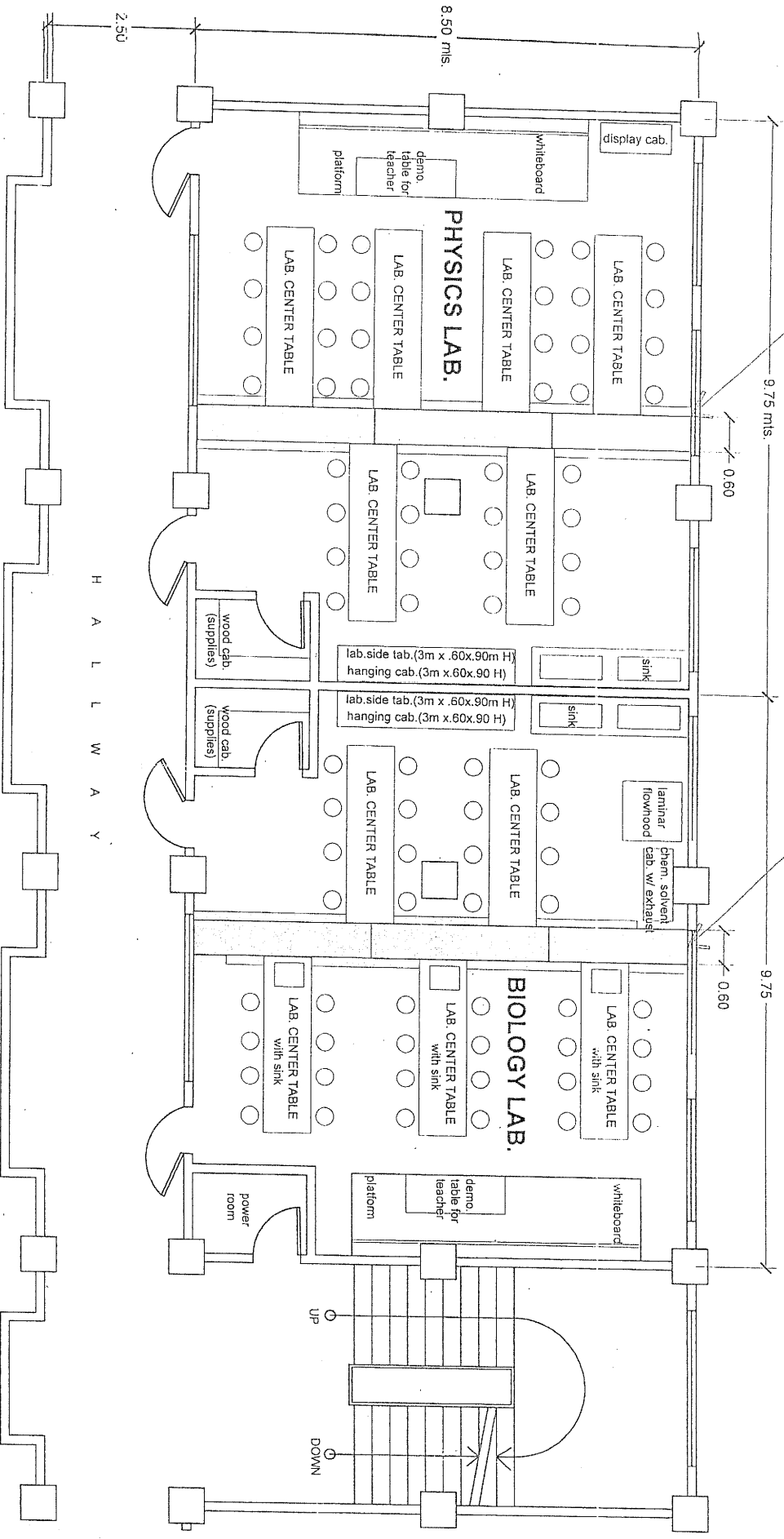

FLOOR PLAN (PHYSICS, BIOLOGY LAB.)
 2ND FLOOR, GUSALING EMILIO EJERCITO SR.
 SCALE: 1:100 METERS



PAMANTASAN NG LUNGSOD NG MAYNILA



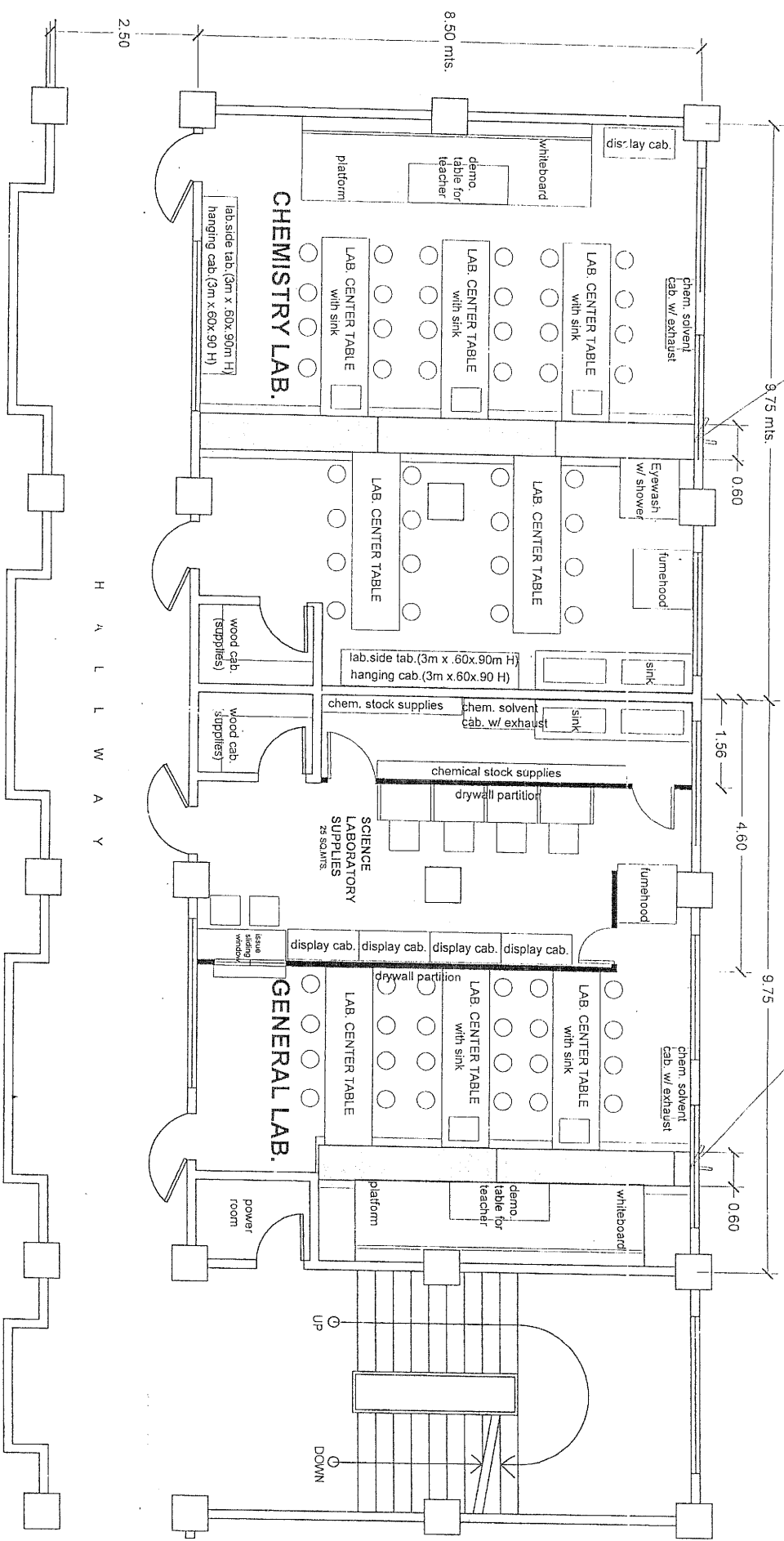

PROJECT TITLE: WET LABORATORY COLLEGE OF SCIENCE	DATE: 8/10/18	DRAWN / PREPARED BY: <i>Jose Lino G. Johnson</i>	CHECKED BY: <i>Emelinda P. Sabando</i>	SUBMITTED BY: <i>Emelinda P. Sabando</i>	RECOMMENDING APPROVAL: <i>Carmelo B. Dela Cruz</i>	APPROVED: <i>Jose A. Silerio</i>	SHEET NO. 1 / 4
LOCATION: 2nd Floor, G. Emilio Ejercito Sr.		Engr. JOSE LINO G. JOHNSON Draftsman IV	Engr. EMELINDA P. SABANDO Chief P.E. NO.	EMELINDA P. SABANDO Dean, College of Science	CARMELO B. DELA CRUZ Acting Vice Pres. for Administration	Arch. GIL C. EVAASCO Acting Vice Pres. for Academic Affairs	

5" RAISED FLOORING - 1" x 12" x 10' S4S
 KD Solid Wood Lumber on 3/16" x 2" x 2"
 Angular bar finish with POLYFLOOR
 Polyurethane Wood Varnish

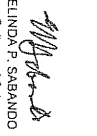

H
A
L
L
W
A
Y

FLOOR PLAN (CHEMISTRY, GEN. LAB.)
 SCALE: 1:100 METERS
 3RD FLOOR, GUSALING EMILIO EJERCITO SR.

	PAMANTASAN NG LUNGSOD NG MAYNILA					
	WET LABORATORY COLLEGE OF SCIENCE	3RD FLOOR, G. Emilio Ejercito Sr.				
PROJECT TITLE:	DATE: 8/10/18	DRAWN / PREPARED BY:	CHECKED BY:	SUBMITTED BY:	RECOMMENDING APPROVAL:	APPROVED:
LOCATION: 3rd Floor, G. Emilio Ejercito Sr.						
SHEET NO.						2 4



PAMANTASANG NG LUNGSOD NG MAYNILA

WET LABORATORY COLLEGE OF SCIENCE

LOCATION: 2nd/3rd Floor, G.E.E.

JOSELUIG G. JOHNSON
Dr. Edilberto IV
Engr. VIKING M. MANDALAN
Engr. II

Engr. VICTOR M. PERSON
Chief, PPHO

EMELUNDA P. SABANDO
Dean, College of Science

CARMELLO B. DELA CRUZ
Acting, Vice Pres. for Administration

Arch. GIL C. EVASCO
Acting, Vice Pres. for Academic Affairs

Engr. JOSE A. SILERIO
Exec. Vice President

PROJECT TITLE:	DATE: 8/19/18	DRAWN / PREPARED BY:	CHECKED BY:	SUBMITTED BY:	RECOMMENDING APPROVAL:	APPROVED:

POWER LAYOUT PLAN (PHYSICS, BIOLOGY LAB.)
SCALE: 1:100 METERS
2ND FLOOR, GUSALING EMILIO EJERCITO SR.

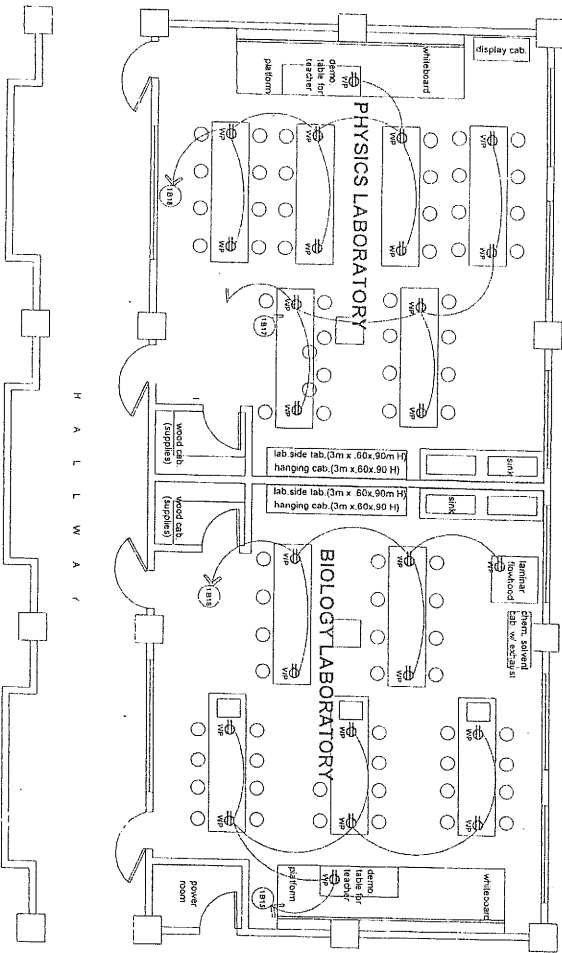

POWER LAYOUT PLAN (CHEMISTRY, GEN. LAB.)
SCALE: 1:100 METERS
3RD FLOOR, GUSALING EMILIO EJERCITO SR.

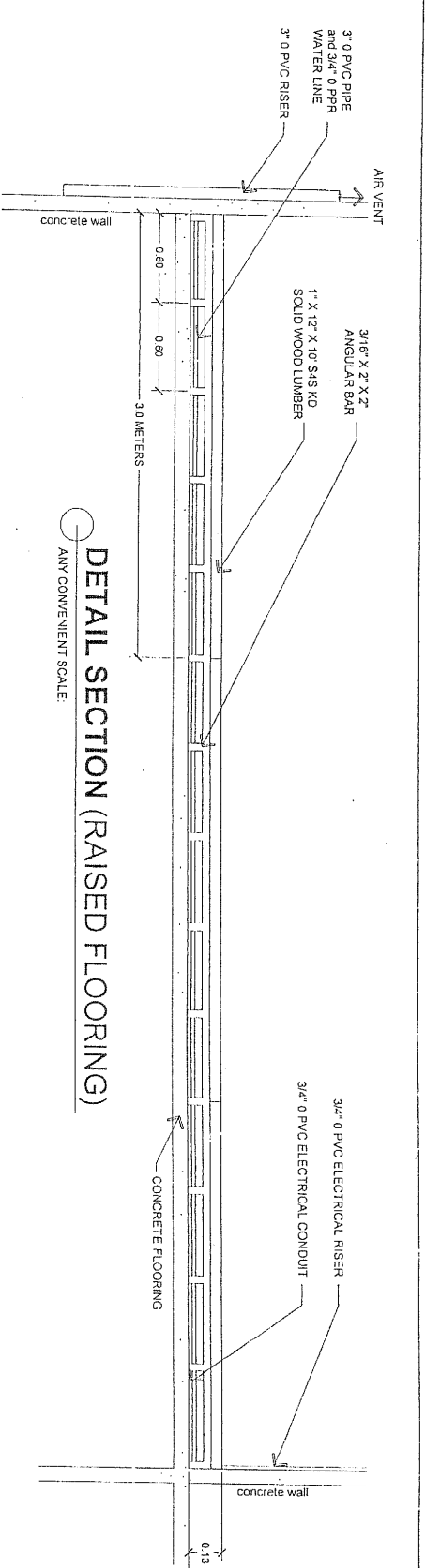
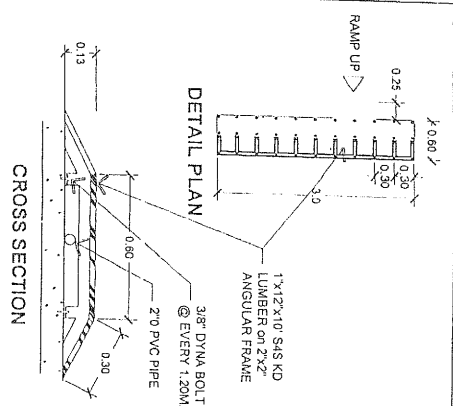
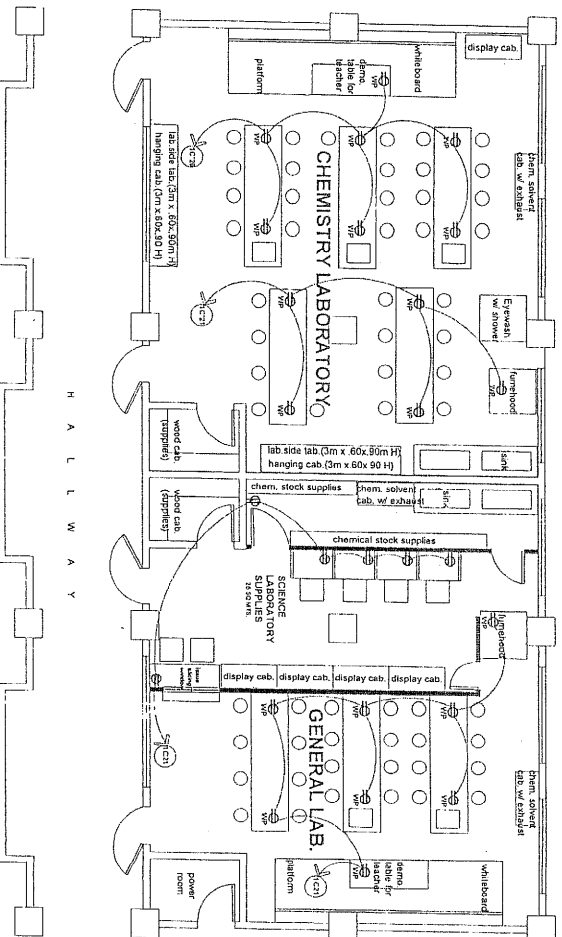



PAMANTASANG LUNGSOD NG MAYNILA

WET LABORATORY COLLEGE OF SCIENCE

JOSELUYO G. JOHNSON
Draftsman IV

Eng. KAREN V. LEYSON
Chief, F1100

EMELINDA P. SABANDO
Dean, College of Science

CARMELLO B. DELA CRUZ
Acting Vice Pres. for Administration

Arch. GIL C. EVAASCO
Acting Vice Pres. for Academic Affairs

Eng. JOSE A. SIENRIO
Exec. Vice President

4 / 4

PROJECT TITLE:

DATE: 8/10/18

DRAWN/PREPARED BY:

CHECKED BY:

SUBMITTED BY:

RECOMMENDING APPROVAL:

APPROVED:

SHEET NO.

PLUMBING LAYOUT PLAN (PHYSICS, BIOLOGY LAB.)
SCALE: 1:100 METERS
2ND FLOOR, GUSALING EMILIO EJERCITO SR.

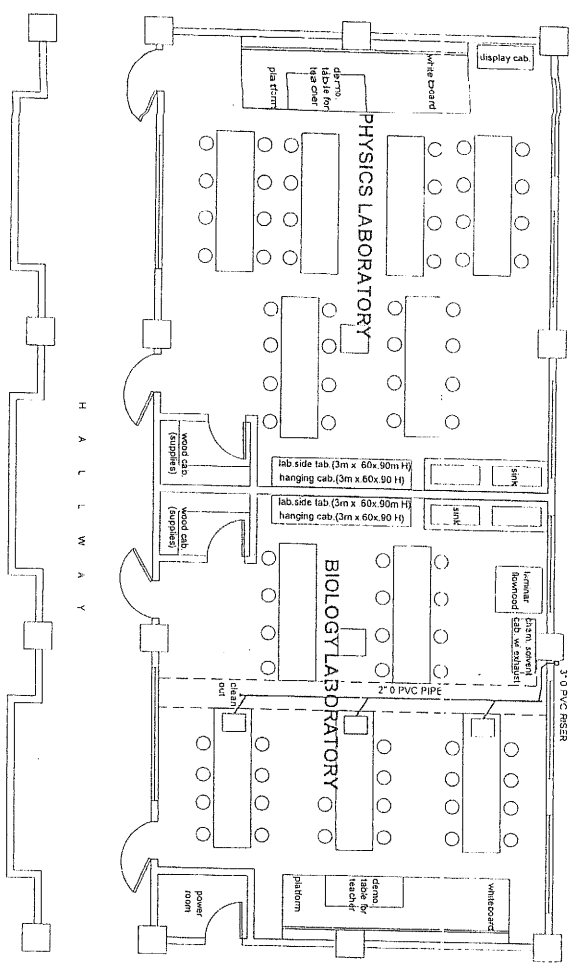

PLUMBING LAYOUT PLAN (CHEMISTRY, GEN. LAB.)
SCALE: 1:100 METERS
3RD FLOOR, GUSALING EMILIO EJERCITO SR.

